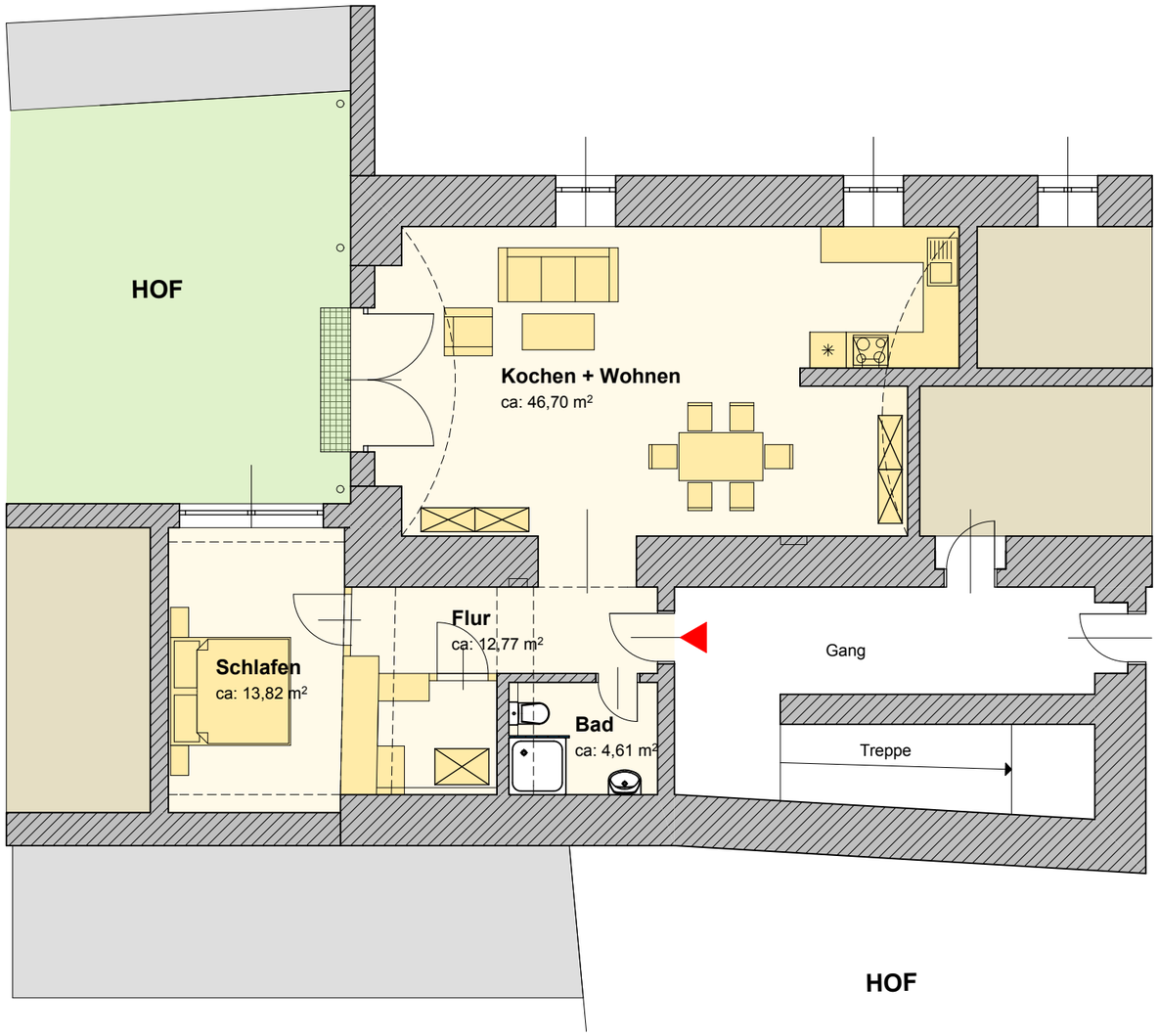

SCHLOSSERGASSE 5
4400 STEYR

ERDGESCHOSS	TOP 02
GRUNDRISS	**BESTANDSPLAN**
M 1:100	01/12/2023

FH BAUMEISTER
DIPL.-HTL-ING. FLEISCHMANN

4540 Bad Hall, Gustav-Mahler-Straße 1/4
Telefon: +43 (0) 664 / 536 32 62
Mail : office@baumeister-fleischmann.at
Web: www.baumeister-fleischmann.at